

PLAN SHOWING THE PROPOSED ADDITION OF SECOND FLOOR

TO THE EXISTING BUILDING AT PLOT NO 95, 5th CROSS ROAD, M.K.B. NAGAR, MADRAS-39, IN DIV. NO 22 S. NO 747/5, PERAMBUR VILLAGE

(PREVIOUS PLAN APPROVED VIDE B.L. NO 64/88 DT. 04.03.88)

24269/208/92

Planning Permit No. **APPROVED**
 SUBJECT TO THE CONDITIONS IN THIS OFFICE LETTER.
 No. **A27325/97** Date: **16.5.97**
 FOR MEMBER SECRETARY
 MADRAS METROPOLITAN
 DEVELOPMENT AUTHORITY
 MADRAS - 600 002.

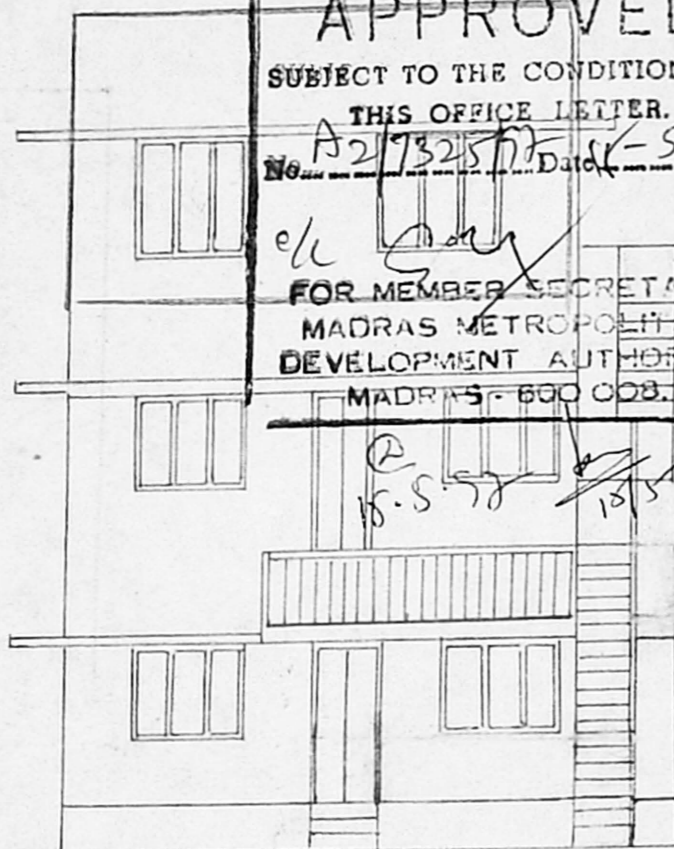

FRONT ELEVATION

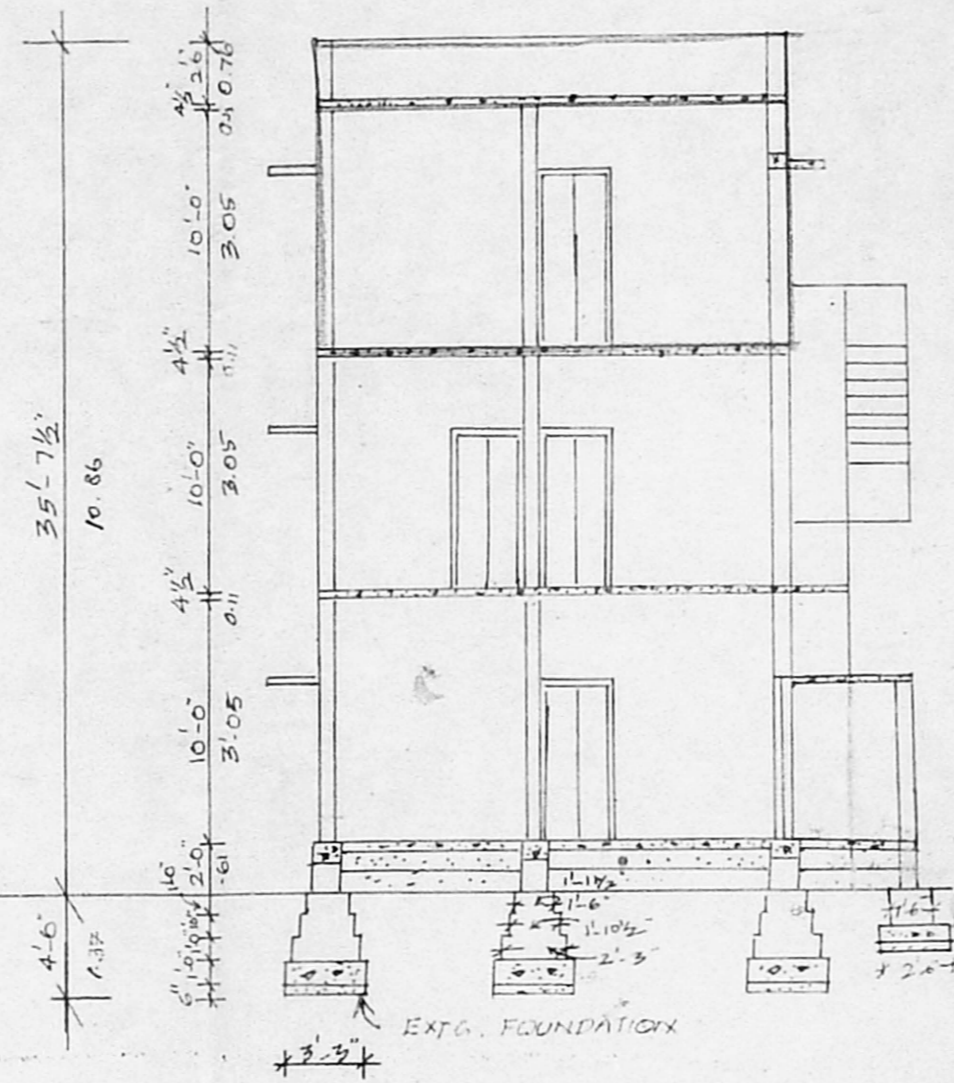

SECTION ON "AB"

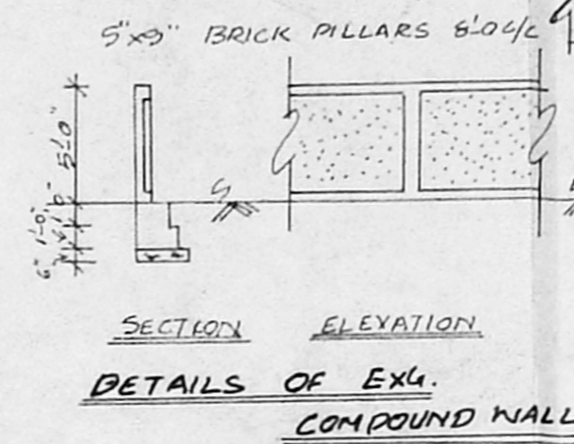

SECTION ELEVATION
 DETAILS OF EXG. COMPOUND WALL

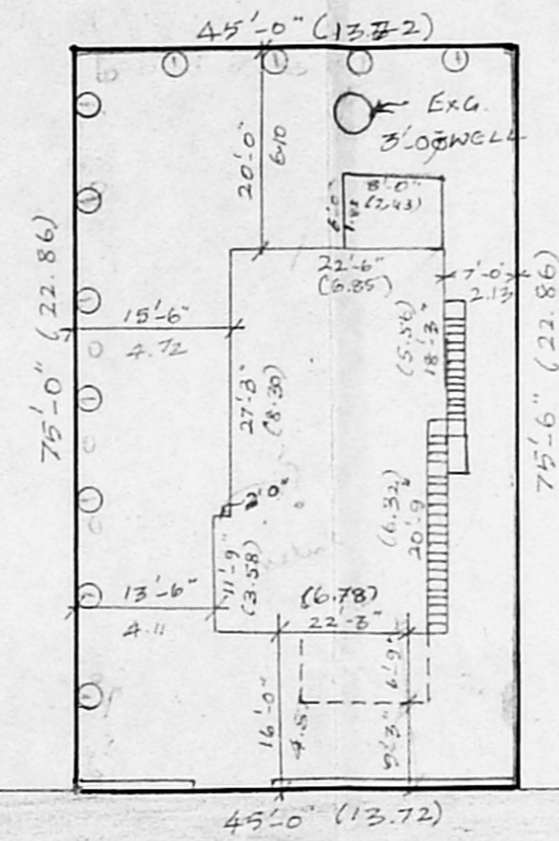

5th CROSS ROAD (30'0" WIDE)

N

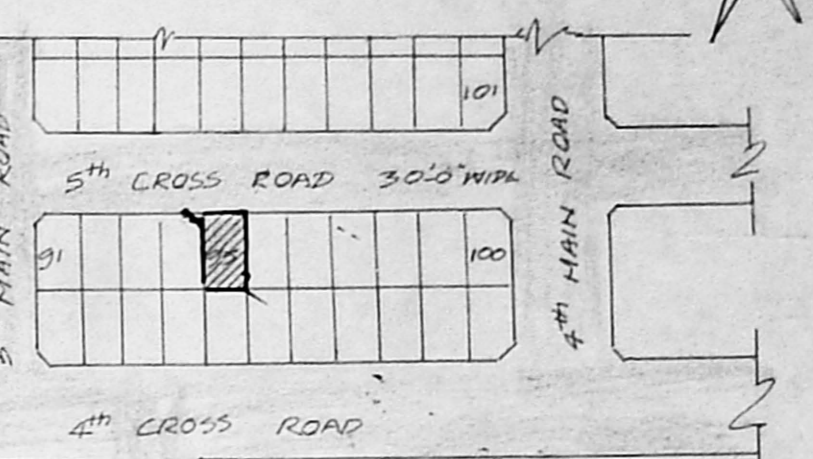

KEY PLAN (NOT TO SCALE)

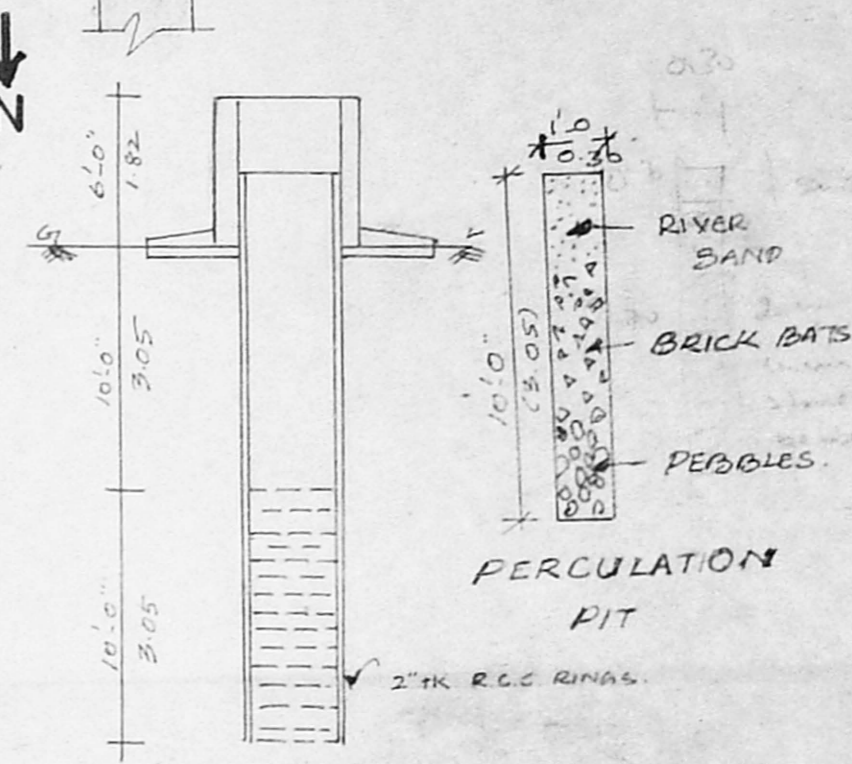

EXG 3'0" Ø R.C.C. WELL

SCALE: 1" = 8'0" OR 1:100
 ALL MEASUREMENTS ARE IN FEET

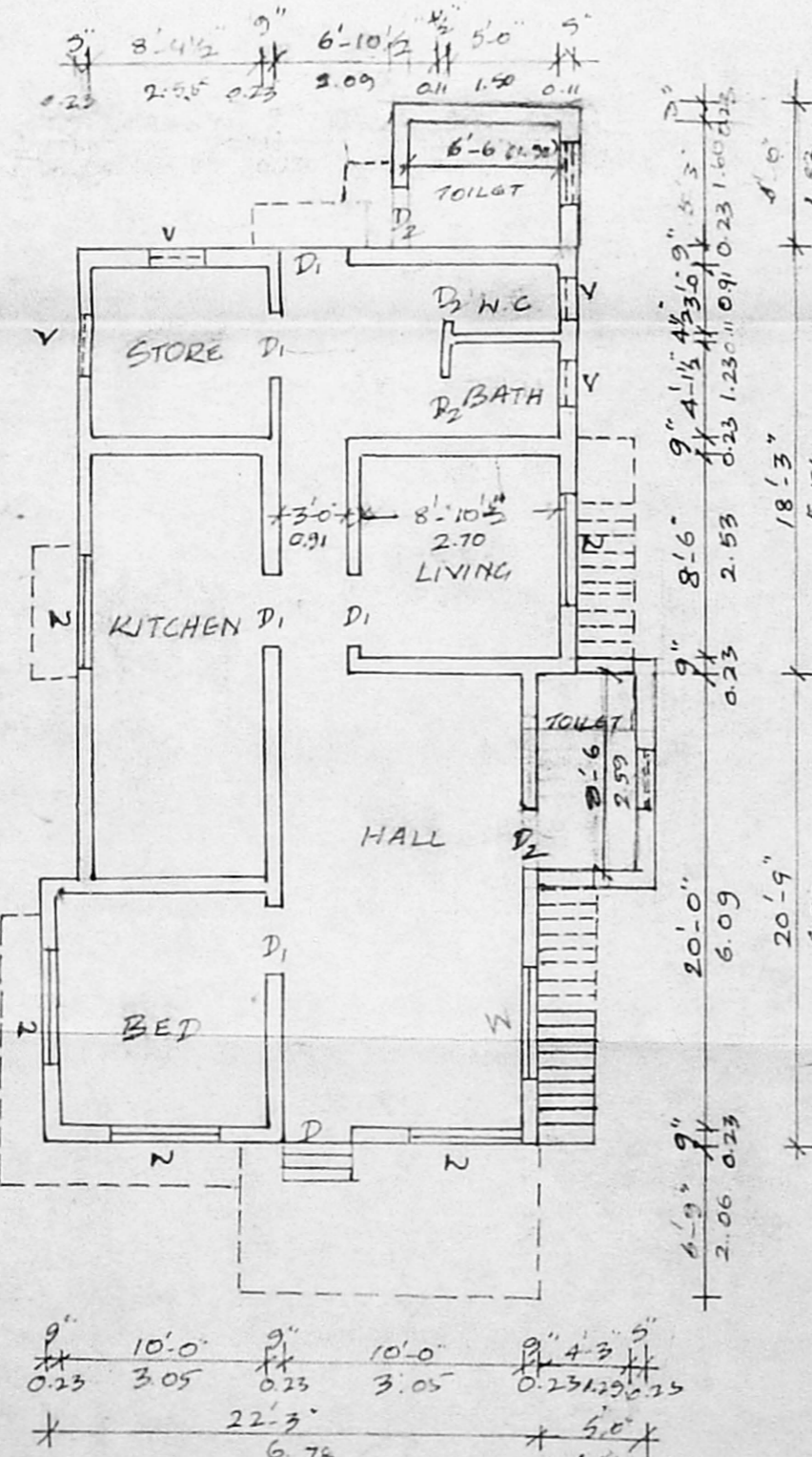

EXG. GROUND FLOOR PLAN

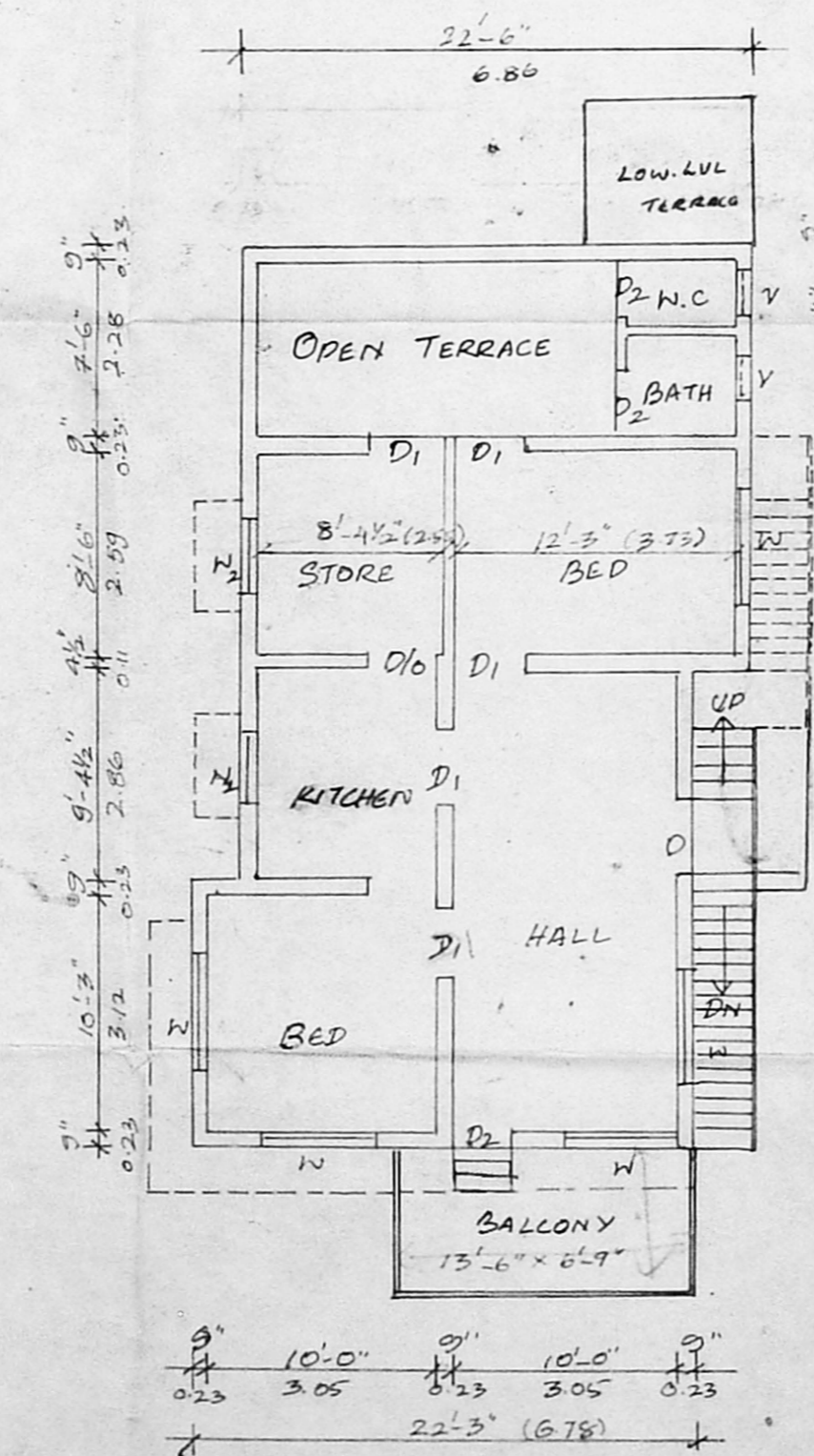

EXG. FIRST FLOOR PLAN

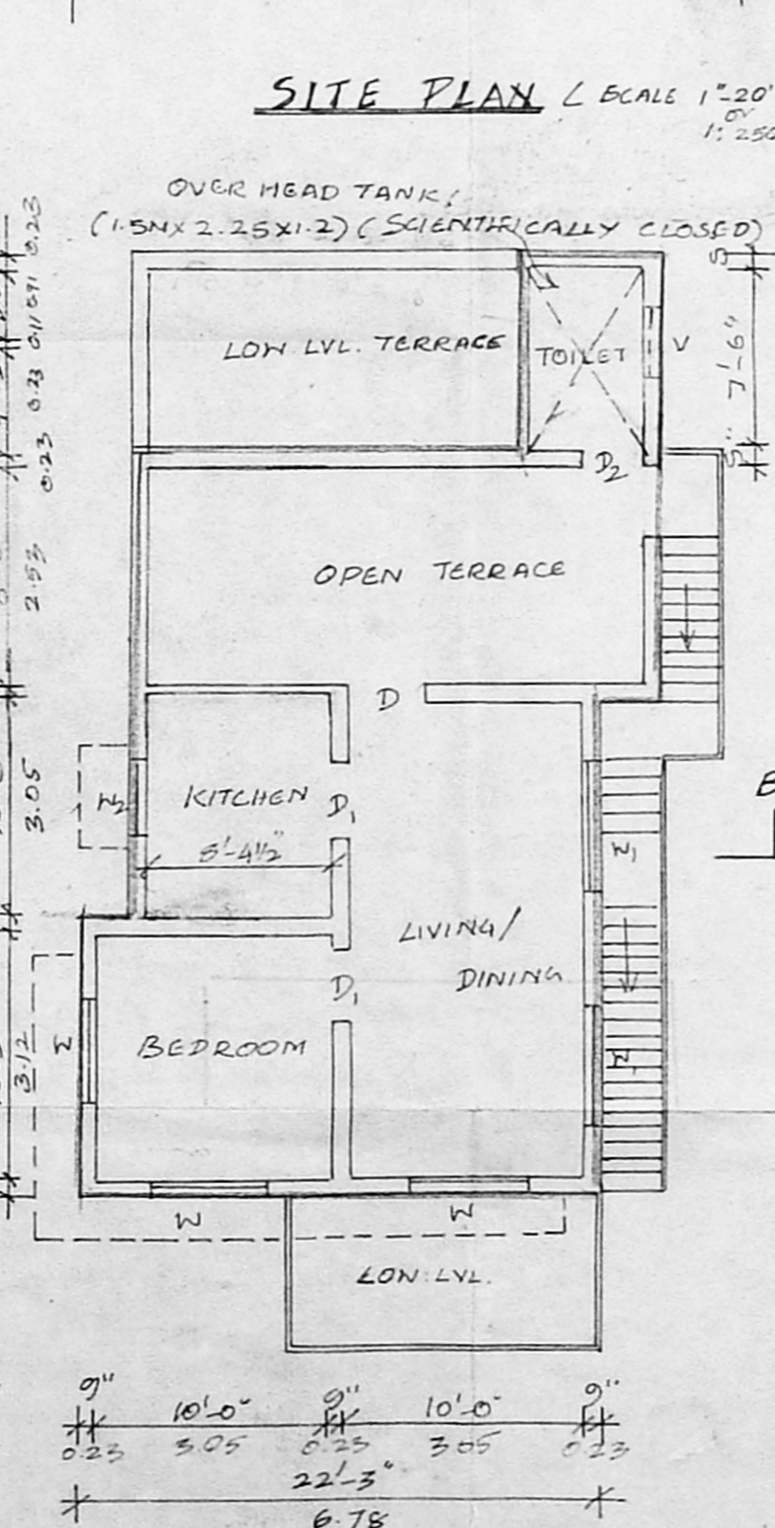

PRO. SECOND FLOOR PLAN

COLOUR INDEX

[Symbol]	EXISTING
[Symbol]	PROPOSED
[Symbol]	ROAD
[Symbol]	BOUNDARY

AREA DETAILS:

PLOT AREA	- 3375 SFT. (313.66 m ²)
EXG. G.F. AREA	- 952 SFT. (80.41 m ²)
EXG. F.F. AREA	- 717 SFT. (66.82 m ²)
PRO SF. AREA	- 523 SFT. (48.60 m ²)
F.S.I	- 0.62
PLOT COVERAGE	- 28.7%

SPECIFICATIONS: FOUNDATION AND LEVELLING COURSE ARE IN R.C.C. 1:4:8. B.M. IN C.M:15 ALL R.C.C. WORKS IN C.C. 1:2:4 MIX. PLASTERING THE WALLS IN C.M. 1:4. ALL DOORS AND WINDOWS ARE IN TEAK WOOD WITH TWO COATS OF ENAMEL PAINT. WHITE OR COLOUR WASHING FOR WALLS.

JOINERY DETAILS:

DOORS D	3'5" x 7'0"
D1	3'0" x 7'0"
D2	2'6" x 7'0"
WINDOWS W	4'6" x 4'6"
W1	4'0" x 4'6"
W2	3'0" x 4'6"
VENTILATOR V	2'6" x 2'6"

OWNER'S SIGNATURE: P. Padmawathy
 LICENSED SURVEYOR: R. SATHYANANDA ESWARI B.E (CIV)
 CHARTERED ENGINEER
 License: Surveyor Class I (No: 768)
 Corporation of Chennai